

Левая клавиатура осетинской гармошки

Вспомогательные басы (В) Основные басы Мажорные аккорды (Б) Минорные аккорды (М) Септаккорды (7)

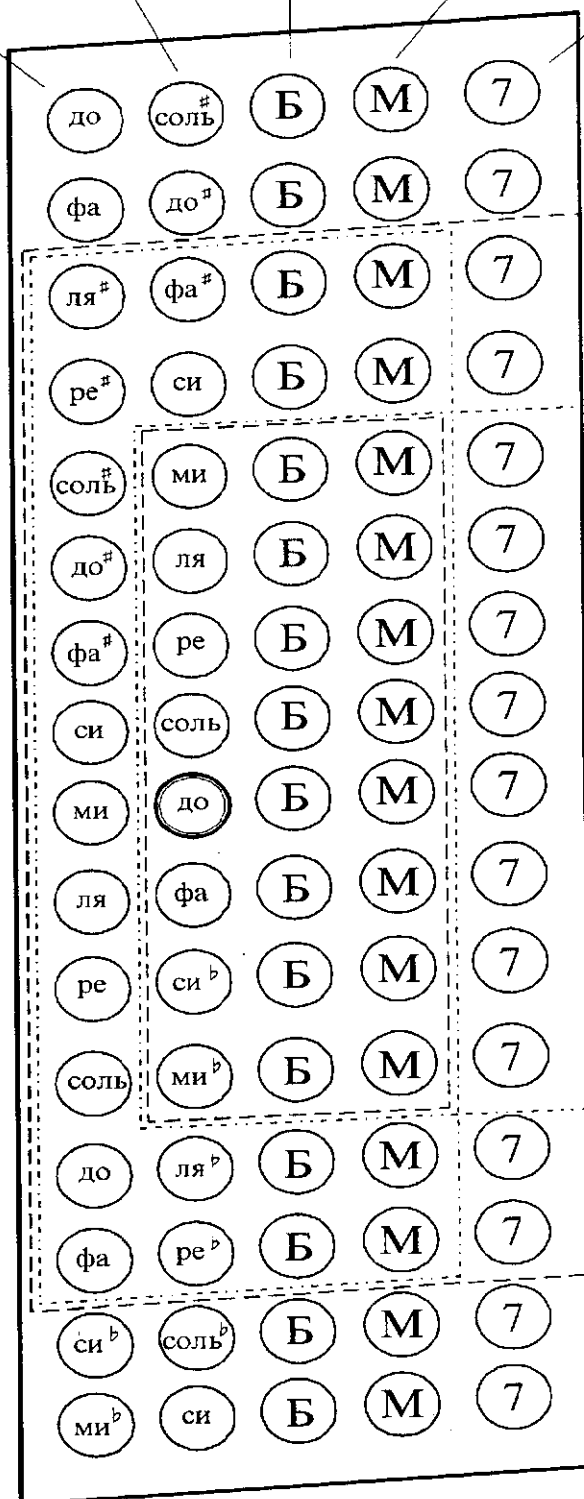

1 КЛАСС

Упражнения для правой руки

№ 1

№ 2

№ 3

№ 4

№ 5

№ 6

№ 7

№ 8

№ 9

№ 10

No 11

No 12

No 13

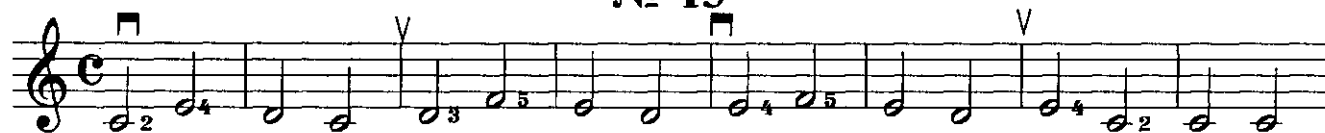

No 14

No 15

No 16

No 17

No 18

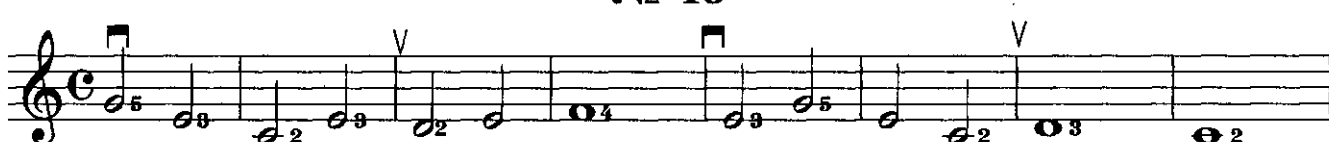

No 19

No 20¹

№ 21

№ 22

№ 23

№ 24

№ 25

№ 26

№ 27

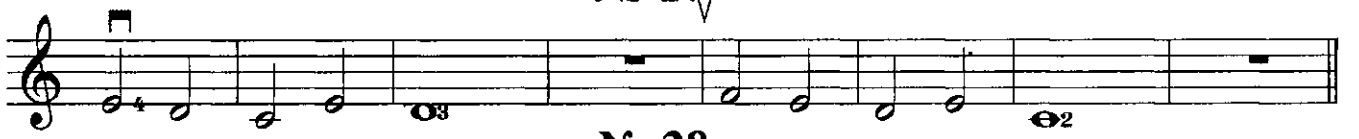

№ 28

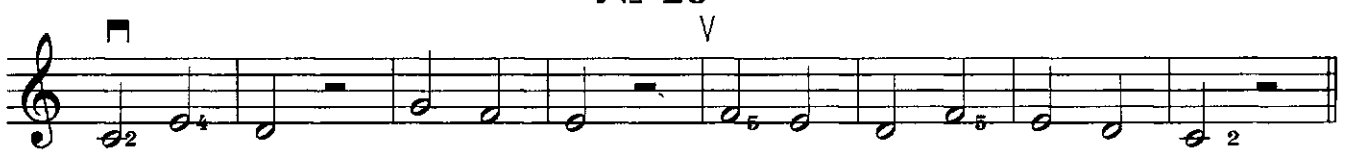

№ 29

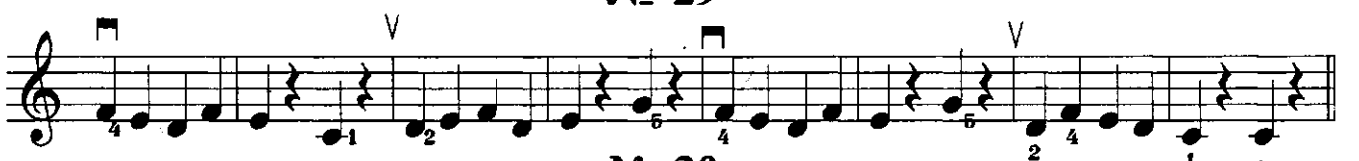

№ 30

№ 31

Триоль - если какую-либо длительность разделить не на две, как обычно, а на три равные части.

Триоль - это ритмическая фигура равная двум обычным длительностям того же названия: обозначается цифрой 3 :

Выучив текст на 3 счета перейти, т. е. считать каждый такт на 1 счет. Получается :

№ 41

№ 41

№ 42

№ 42

№ 43

№ 43

№ 44

№ 44

№ 45

№ 45

№ 46

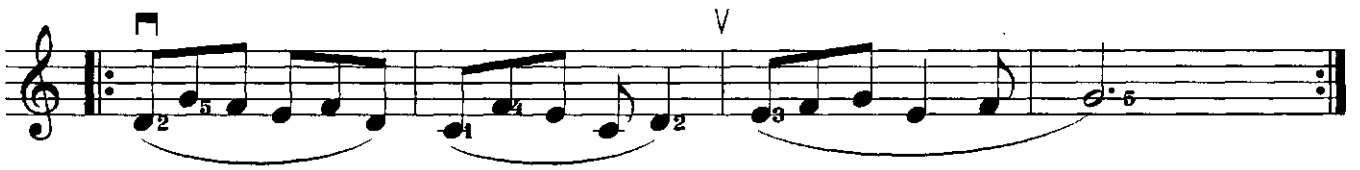
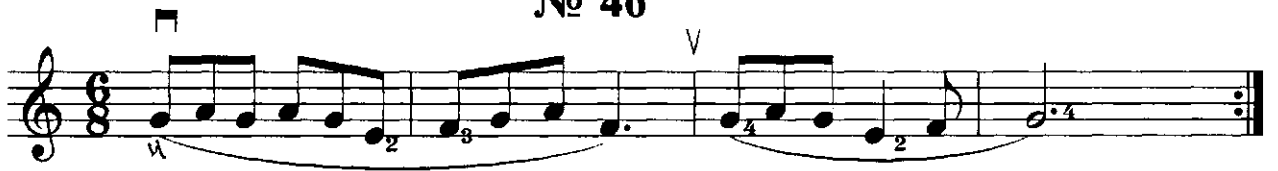

№ 47 V

№ 48

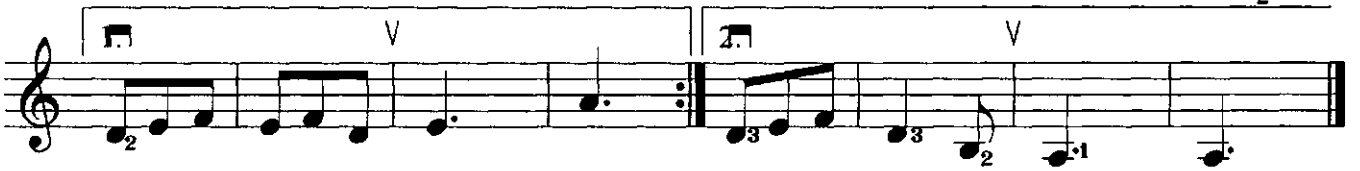
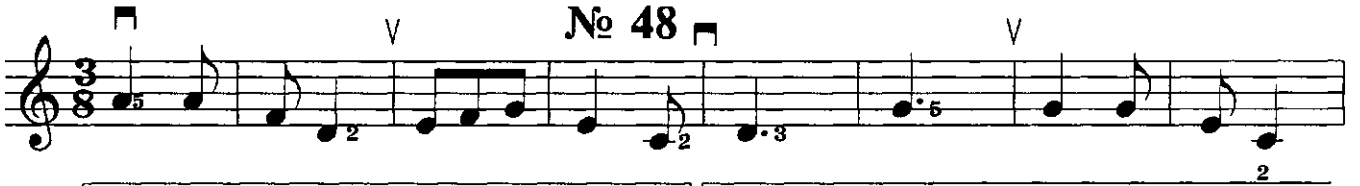

№ 49

No 69

No 70

No 71

No 72

No 73

No 74

№ 77

№ 78

№ 79

№ 80

№ 81

№ 82

№ 83

№ 84

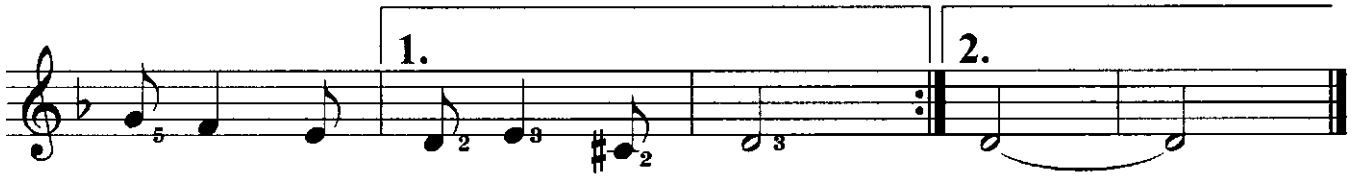

№ 85

№ 86

№ 87

№ 88

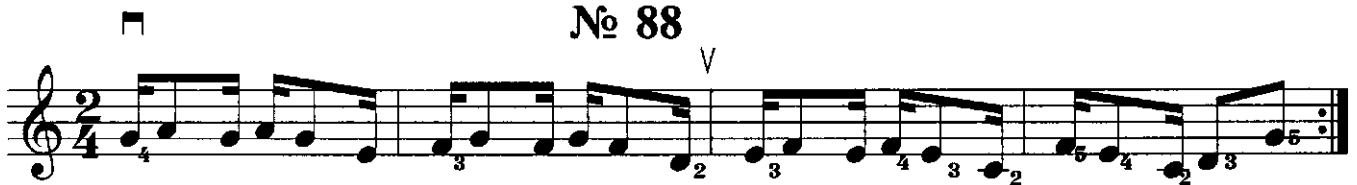

№ 89

Упражнения для левой руки

№ 1

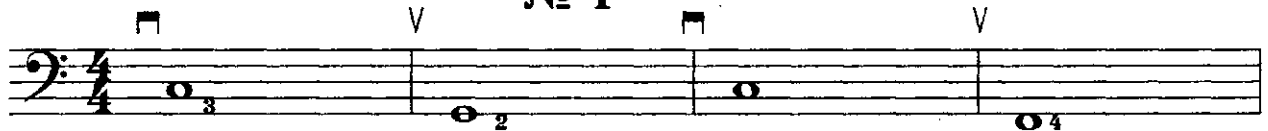

№ 2

№ 3

№ 4

№ 5

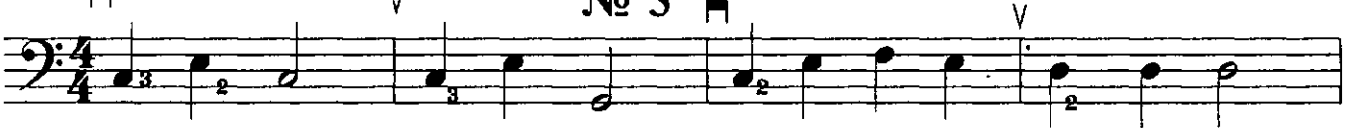

№ 6

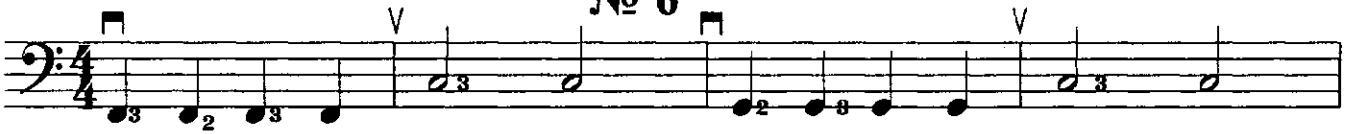

№ 7

№ 8

№ 9

№ 10

№ 11

№ 12

№ 13

Exercise № 13 is written on a single bass clef staff in 2/4 time. It begins with a square symbol above the staff. The first measure contains a chord labeled 'M' with a '2' above it, and a '3' below the first note. The second measure contains a chord labeled 'Б' with a sharp sign above it. The third measure contains a chord labeled 'M'. The fourth measure contains a chord labeled 'Б' with a sharp sign above it. The fifth measure contains a chord labeled 'M' with a 'V' above it. The sixth measure contains a chord with a sharp sign above it. The seventh measure contains a chord labeled 'M'. The piece ends with a double bar line and repeat dots.

№ 14

Exercise № 14 is written on a single bass clef staff in 2/4 time. It begins with a square symbol above the staff. The first measure contains a chord labeled 'M'. The second measure contains a chord labeled 'M'. The third measure contains a chord labeled 'M'. The fourth measure contains a chord labeled 'M' with a 'V' above it. The fifth measure contains a chord labeled 'Б' with a sharp sign above it. The sixth measure contains a chord labeled 'Б'. The seventh measure contains a chord labeled 'M'. The eighth measure contains a chord labeled 'M'. The piece ends with a double bar line and repeat dots.

№ 15

Exercise № 15 is written on a single bass clef staff in 2/4 time. It begins with a square symbol above the staff. The first measure contains a chord labeled 'M'. The second measure contains a chord labeled 'M'. The third measure contains a chord labeled 'M'. The fourth measure contains a chord labeled 'M'. The fifth measure contains a chord labeled 'Б' with a sharp sign above it and a 'V' above it. The sixth measure contains a chord labeled 'Б'. The seventh measure contains a chord labeled 'M'. The eighth measure contains a chord labeled 'M'. The piece ends with a double bar line and repeat dots.

№ 16

Exercise № 16 is written on a single bass clef staff in 4/4 time. It begins with a square symbol above the staff. The first measure contains a chord labeled 'Б' with a sharp sign above it and a '3' below the first note. The second measure contains a chord labeled 'Б' with a sharp sign above it and a '2' below the first note. The third measure contains a quarter note. The fourth measure contains a quarter note. The fifth measure contains a chord labeled 'Б' with a sharp sign above it and a 'V' above it. The sixth measure contains a quarter note. The seventh measure contains a chord labeled 'Б' with a sharp sign above it. The eighth measure contains a quarter note. The piece ends with a double bar line and repeat dots.

This block continues the notation for exercise № 16. It shows a bass clef staff with a square symbol above the staff. The first measure contains a chord labeled 'Б' with a sharp sign above it. The second measure contains a chord labeled 'Б' with a sharp sign above it. The third measure contains a square symbol above the staff. The fourth measure contains a chord labeled 'Б' with a sharp sign above it. The fifth measure contains a chord labeled 'Б' with a sharp sign above it. The sixth measure contains a chord labeled 'Б' with a sharp sign above it and a 'V' above it. The seventh measure contains a chord labeled 'Б' with a sharp sign above it. The piece ends with a double bar line and repeat dots.

№ 17

Exercise № 17 is written on a single bass clef staff in 3/4 time. It begins with a square symbol above the staff. The first measure contains a chord labeled 'M' with a '2' above it and a '3' below the first note. The second measure contains a chord labeled 'M'. The third measure contains a quarter note. The fourth measure contains a chord labeled 'M' with a '5' below the first note. The fifth measure contains a chord labeled 'M'. The sixth measure contains a chord labeled 'Б' with a sharp sign above it and a 'V' above it. The seventh measure contains a chord labeled '7'. The eighth measure contains a chord labeled '7'. The piece ends with a double bar line and repeat dots.

This block continues the notation for exercise № 17. It shows a bass clef staff with a square symbol above the staff. The first measure contains a chord labeled '7'. The second measure contains a chord labeled '7'. The third measure contains a square symbol above the staff. The fourth measure contains a chord labeled 'Б' with a sharp sign above it. The fifth measure contains a chord labeled 'Б' with a sharp sign above it. The sixth measure contains a chord labeled 'Б' with a sharp sign above it and a 'V' above it. The seventh measure contains a chord labeled 'Б' with a sharp sign above it. The piece ends with a double bar line and repeat dots.

Игра двумя руками

№ 1 V

Exercise № 1 is in 4/4 time. The right hand plays a sequence of quarter notes: G4, A4, B4, C5. The left hand plays a sequence of quarter notes: G3, A3, B3, C4. A piano dynamic marking (p) is present at the beginning.

№ 2 V

Exercise № 2 is in 4/4 time. The right hand plays a sequence of quarter notes: G4, A4, B4, C5. The left hand plays a sequence of quarter notes: G3, A3, B3, C4. A piano dynamic marking (p) is present at the beginning.

№ 3 V

Exercise № 3 is in 4/4 time. The right hand plays a sequence of quarter notes: G4, A4, B4, C5. The left hand plays a sequence of quarter notes: G3, A3, B3, C4. A piano dynamic marking (p) is present at the beginning.

№ 4 V

Exercise № 4 is in 4/4 time. The right hand plays a sequence of quarter notes: G4, A4, B4, C5. The left hand plays a sequence of quarter notes: G3, A3, B3, C4. A piano dynamic marking (p) is present at the beginning.

№ 5 V

Exercise № 5 is in 4/4 time. The right hand plays a sequence of quarter notes: G4, A4, B4, C5. The left hand plays a sequence of quarter notes: G3, A3, B3, C4. A piano dynamic marking (p) is present at the beginning.

№ 6

Exercise № 6 is in 2/4 time. The right hand features a melodic line with eighth notes and rests, while the left hand plays a steady bass line of eighth notes. The piece concludes with a double bar line. Above the staff, square and inverted triangle symbols indicate fingerings and accents.

№ 7

Exercise № 7 is in 4/4 time. The right hand has a melodic line with quarter notes and rests, and the left hand has a bass line with quarter notes. The exercise ends with a double bar line. Fingerings and accents are marked above the staff.

№ 8

Exercise № 8 is in 4/4 time. The right hand features a melodic line with quarter notes and rests, and the left hand has a bass line with quarter notes. The exercise concludes with a double bar line. Fingerings and accents are indicated above the staff.

№ 9

Exercise № 9 is in 4/4 time. The right hand has a melodic line with quarter notes and rests, and the left hand has a bass line with quarter notes. The exercise ends with a double bar line. Fingerings and accents are marked above the staff.

№ 10

Exercise № 10 is in 4/4 time. The right hand features a melodic line with quarter notes and rests, and the left hand has a bass line with quarter notes. The exercise concludes with a double bar line. Fingerings and accents are indicated above the staff.

№ 11

1 Б Б Б Б Б Б Б Б Б Б Б Б Б Б Б Б

3 2 3 2

Авдæны зарæг

Adagio

mp dolce *mf* *pp*

Moderato

Хонгæ

mf M Б Б M

4 5 3 3 2 3 4 5 3 2

Moderato

Хонгæ

mf M M Б M M

Авдæны зарæг

mp Б Б Б *mf* Б Б *mp*

Зарæг

Moderato

(Кæсгон)

Адæмон

mf

mf

Moderato

Фыййауы зарæг

Адæмон

p М М mf М М Б Б М Б Б Б

f М М Б М М Б М М М

Moderato

Хонгæ

f Б Б Б Б Б Б М М М М М М Б Б Б Б Б Б

Adagio

Авдæны зарæг

Цаллæггаты Борис

mp

mf

diminuendo

diminuendo

Coda.

Симд

Moderato

Зилгæ кафт

Allegro

Moderato

Хонгæ

Moderato

Симд

Moderato

Хонга

Адәмон

Moderato

Чермен

Адәмон

Allegro

Кудты Кудзи

Адәмон

О, най ...

Адәмон

Andante

Зараг

Дзитойты Юри

Allegretto

Рувджыты зарæг

Адæмон

Largo

p

mf

Allegretto

Нæртон симд

Адæмон

mf

f

Moderato

СИМД

Адæмон

Moderato

Лабæйяг

Адæмон

Allegro

Эльбрус

First system of the piano score for 'Эльбрус'. The piece is in 2/4 time, marked Allegro. The right hand features a melodic line with triplets and slurs, while the left hand provides a steady bass accompaniment. Dynamics include *f* and *mf*. Fingerings are indicated with numbers 1-5. Pedal markings (ped.) are present. Chords are labeled with Cyrillic letters: М (Major) and Б (Minor).

Second system of the piano score for 'Эльбрус'. It continues the melodic and harmonic development from the first system. The right hand has more complex triplet patterns. Dynamics range from *f* to *mf*. The piece concludes with a final chord labeled М.

Largo

Зараг

First system of the piano score for 'Зараг'. The piece is in 2/4 time, marked Largo. The right hand features a slower melodic line with triplets and slurs. The left hand has a simple bass accompaniment. Dynamics include *mf*. Pedal markings (ped.) are present. Chords are labeled with Cyrillic letters: М (Major) and Б (Minor).

Moderato

Нэртон симд (Къуылых симд)

First system of the piano score for 'Нэртон симд'. The piece is in 2/4 time, marked Moderato. The right hand has a melodic line with slurs and accents. The left hand provides a bass accompaniment. Dynamics include *f*. Chords are labeled with Cyrillic letters: Б (Minor).

Second system of the piano score for 'Нэртон симд'. It continues the melodic and harmonic development. The right hand features more complex melodic patterns with slurs and accents. Dynamics include *f*. Chords are labeled with Cyrillic letters: Б (Minor).

Зилгæ

Allegro

Moderato

Хонгæ кафт

Allegro moderato

Симд

Moderato

Хонгæ

Адæмон

Moderato

Зарæг

Тедеты Шаликъо

Авдæны зарæг

Andante

♩ = 56

Адамон

Accents (V) are placed above the first note of several measures. The score concludes with a fermata over the final chord in the fifth system.

Мысырхан

Allegro vivace

Терк мын дæ ласы ...

Адæмон

mf Andante

f

mp

f

Coda.

Фәндагконы зараг

Гәздәнты Булат

Sostenuto ♩ = 96

Рейя

Бакуыста йыл
Гæздæнты Булат

Andante $\text{♩} = 60$

mf dolce

f

p

mp

p

rit.

ff

Зилгæ кафты цагъд

Allegro

ЭТЮДТӘ

Этюд №1

Гәздәнты Булат

Moderato

mf

M

V

M

V

M

V

M

V

M

Этюд № 2

Гәздәнты Булат

Allegro

f

B

B

B

B

V

B

7

B

Этюд №5

Moderato

Гæздæнты Булат

Этюд № 6

Moderato

Гæздæнты Булат

Adagio

ЭТЮД №7

Плиты Христофор

Andantino

ЭТЮД № 8

Гæздæнты Булат

Moderato

ЭТЮД № 9

Гæздæнты Булат

Allegretto

Этюд №12

Гæздæнты Булат

Allegretto

Этюд №13

Гæздæнты Булат

Этюд №19

Moderato

Гæздæнты Булат

Allegretto

Этюд №20

Гæздæнты Булат

2 КЛАСС

Moderato

Симд

Andante

Мады сагъаэс

Заеронд симд

Моргуаты Эльбрус

Allegretto

Continuation of the musical score for 'Заеронд симд'. The second system continues the melody and bass line. Dynamics include *mp*. The piece concludes with first and second endings.

Andante

Азтæ

Гæздæнты Булат

Continuation of the musical score for 'Азтæ'. The second system continues the melody and bass line. Dynamics include *mp*. The piece concludes with first and second endings.

Continuation of the musical score for 'Азтæ'. The third system continues the melody and bass line. Dynamics include *mf*. The piece concludes with first and second endings.

Continuation of the musical score for 'Азтæ'. The fourth system continues the melody and bass line. Dynamics include *mp*. The piece concludes with first and second endings.

Continuation of the musical score for 'Азтæ'. The fifth system continues the melody and bass line. Dynamics include *rit.*. The piece concludes with first and second endings.

Allegro

Цъай дон

Цопбойты Валодя

Second system of the piano score for 'Цъай дон'. The right hand continues the melodic line with a triplet. The left hand accompaniment includes chords marked 'М' and 'Б'.

Allegro

Инал

Дзитойты Юри

Тауче

Allegreto

Чындзхæсджыты цагъд

Allegreto

Әнахуыр фын

Гәздәнты Булат

Andante

Allegro

Зилгә кафт

Moderato

Фаззәтә

Фыйæутты кафт

Allegro

Адæмон

Allegretto

Дзэрæссæ

Петров Николай

Вальс

В темпе вальса

mf ⁵ M M M M Б Б M M

mf M M Б Б Б Б Б Б

f Б Б Б Е Б Б Б Б

B

mp M M M M Б Е M M

mf Б Б Б Е Б Б Б Б

B

mp M M M M Б Б M

Moderato

Номарæн

Адæмон

Allegretto

Хонгæ

Moderato

Дулаты цагъд

Cantabile

Гыңци

Хәбәлаты Зинаә

mf

М Б

Б Б Б

Б Б Б

Б Б

1.

2.

М М М

М М М

Б Б

Б Б

Б Б Б

mf

Б Б Б

Б Б Б

М М М

Б Б

Б Б Б

Б Б Б

Б Б Б

М М

М М М

mf

М Б

Б Б

Б Б Б

tr

Б Б Б

Б Б

М М

Дæ цæстытæ

Гæздæнты Булат

Allegretto

mp

mf

mf

mf

mf

mf

mf

rit.

1.

2.

Moderato

Мады зарæг

Мыстулаты Иринаэ

Арыдойнаг зилгæ

Адамон

Allegro

Целойты расугьд

Moderato

The third system concludes with the word 'Fine' written in the bass line. It features triplet markings and chord symbols 'Б' and 'М'.

The fourth system continues the musical development with triplet markings and chord symbols 'М' and 'Б'.

The fifth system continues the piece with triplet markings and chord symbols 'Б' and 'М'.

The sixth system concludes the piece with the instruction 'De capo al fine' written in the bass line. It features triplet markings and chord symbols 'М' and 'Б'.

Симд

Moderato

Бугойты Майрәм

The second system continues the piece. It features a first ending (1.) and a second ending (2.). The dynamics range from 'f' to 'mf'. The left hand continues with chords, some marked with 'Б' and 'V'. The piece concludes with a fermata over the final chord.

Зарәг

Cantabile

The second system continues the piece. The dynamics range from 'mf' to 'f'. The left hand continues with chords, some marked with 'Б' and 'V'. The piece concludes with a fermata over the final chord.

The third system features a first ending (1.) and a second ending (2.). The dynamics range from 'mf' to 'f'. The left hand continues with chords, some marked with 'Б' and 'V'. The piece concludes with a fermata over the final chord.

De capo al FINE

Ногираг

Хохты Райæ

Moderato

Бәтәхьойыхъәуккаг хонгә

Allegretto

Этюд №3

Гæздæнты Булат

Allegro

f Б В М

Allegretto

Этюд № 4

Гæздæнты Булат

p М Б В *mf* М Б В

Moderato

Этюд № 5

Гæздæнты Булат

mf Б Б Б Б М Б Б В В

Б Б Б Б М Б В

Andante

Этюд № 6

Гæздæнты Булат

mf М Б М Б В В В

Allegro

Этюд № 7

Гæздæнты Булат

mp Б Б Б Б

mf Б Б Б *f* Б

ЭТЮД № 8

Allegreto

Гәздәнты Булат

Allegro

ЭТЮД № 9

Хосроты Лолитә

Vivo

Этюд №10

Гәзланты Булат

Large

Этюд №11

Гәзланты Булат
